Basket Weave

PAT6452

SAMPLE QUILT
Blue Willow by Edyta Sitar & Colorworks Premium Solids - Navy and Eggshell by Northcott Fabrics



QUILT SIZE
69½" x 69½"

BLOCK SIZE
10½" unfinished, 10" finished

QUILT TOP
(1) 40-count roll of 2½" print strips*
⅔ yard of accent fabric
1⅔ yards of background fabric
- includes inner border

OUTER BORDER
1¼ yards

BINDING
⅔ yard

BACKING
4⅜ yards - vertical seam
or 2¼ yards of 108" wide

**Note*: *Only 33 strips are needed to make this quilt. If your strips are shorter than 42", you may need additional strips.*

MISSOURI STAR
QUILT CO.

All fabric width is assumed 42" unless otherwise noted.

Basket Weave™ ©2026 All Rights Reserved by Missouri Star Quilt Company. Reproduction in whole or in part in any language without written permission from Missouri Star Quilt Company is prohibited. No one may copy, reprint or distribute this pattern for commercial use without written permission of Missouri Star Quilt Company. Anything you make using our patterns or ideas is your business. Do whatever you want with the stuff you make; it's yours!

Printed: 11/2026

8 10192 83554 6

Friendship Bound

PAT6475

SAMPLE QUILT
Secret Stash Favorites Amber by Edyta Sitar for Andover Fabrics
and Colorworks Vanilla Cream by Northcott Fabrics

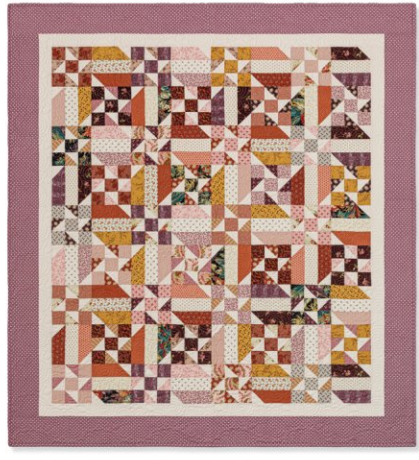

QUILT SIZE
61" x 67"

BLOCK SIZE
6½" unfinished, 6" finished

QUILT TOP
(1) 40-count roll of
2½" print strips*
1⅔ yards of background fabric
- includes inner border

OUTER BORDER
1 yard

BINDING
⅝ yard

BACKING
3⅞ yards - horizontal seam
or 2 yards of 108" wide

OTHER
Clearly Perfect Slotted Trimmer A

**Note*: Only 38 strips are needed to make this quilt.*

MISSOURI STAR
QUILT CO.

All fabric width is assumed 42" unless otherwise noted.

Friendship Bound™ ©2026 All Rights Reserved by Missouri Star Quilt Company. Reproduction in whole or in part in any language without written permission from Missouri Star Quilt Company is prohibited. No one may copy, reprint or distribute this pattern for commercial use without written permission of Missouri Star Quilt Company. Anything you make using our patterns or ideas is your business. Do whatever you want with the stuff you make; it's yours!

Printed: 11/2026

8 10192 83556 0